

a) SONATE

№ 19

a) СОНАТА

Allegro

I

(Кöchель, переложения, №135)

a) Эта соната при жизни Моцарта в печати не появлялась и в настоящем своем виде повидимому Моцарту не принадлежит. 1^я ее часть является переработкой средней части сонаты *f-dur* для ф-п. и скрипки (Кöchель №547), а вторая часть тождественна второй части маленькой *c-dur*-ной ф-п. сонаты (Кöchель, №545). При транспонировке этой части в *f-dur* допущены некоторые мелкие изменения. Эта соната обычно включается во все собрания сонат Моцарта. В издании *Urtext*'а она не включена. В указателе Кöchеля она помещена в добавлении (№135) в качестве „переложения“.

b) Облегченный способ:

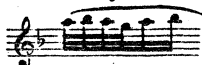

(simile)

Red. * Red. * Red. * f Red. *

Red. * Red. * Red. * Red. *

Red. * Red. * Red. *

Red. * Red. * Red. * Red. * Red. * Red. *

p Red. * Red. * Red. *

Red. * Red. *

а) В некоторых изданиях так:

5

Red. * *f* *Red.* * *Red.* * *Red.* *

Red. * *Red.* * *Red.* * *Red.* * *Red.* *

Red. * *Red.* * *Red.* * *Red.* * *Red.* *

Red. * *Red.* * *Red.* * *Red.* * *Red.* *

Red. * *Red.* * *Red.* * *Red.* *

a)

a) В некоторых изданиях здесь *d*:

Second system of the piano score. It includes a trill in the right hand. The left hand continues with harmonic accompaniment. Dynamics include *f*. The system concludes with a fermata and the instruction "Red. *".

Third system of the piano score. The right hand has a melodic line with slurs. The left hand features chords and single notes. Dynamics include *p* and *f*. The system concludes with a fermata and the instruction "Red. *".

Fourth system of the piano score. The right hand has a melodic line with slurs. The left hand features chords and single notes. Dynamics include *p*. The system concludes with a fermata and the instruction "Red. *".

Fifth system of the piano score. It includes a trill in the right hand. The left hand features chords and single notes. Dynamics include *f*. The system concludes with a fermata and the instruction "Red. *".

Red. *

p Red. * Red. *

Red. * Red. *

f Red. * Red. * Red. *

sf Red. * Red. * Red.

f *p* Red. * Red. *

a) В некоторых изданиях так: 